

REPRODUCED UNDER LICENCE NO.  
CYAL50171770

Description:  
Digital Cartographic Model (DCM)  
Publisher / Source:  
Ordnance Survey Ireland (OSi)  
Data Source / Reference:  
PRIME2  
File Format:  
Autodesk AutoCAD (DWG\_R2013)  
File Name:  
v\_50195626\_1.dwg  
Clip Extent / Area of Interest (AOI):  
LLX,LLY= 720319.7677,722072.3105  
LRX,LRY= 721149.7677,722072.3105  
ULX,ULY= 720319.7677,722687.3105  
URX,URY= 721149.7677,722687.3105  
Projection / Spatial Reference:  
Projection= IRENET95\_Irish\_Transverse\_Mercator  
Centre Point Coordinates:  
X,Y= 720734.7677,722379.8105  
Reference Index:  
Map Series | Map Sheets  
1:2,500 | 3517-A  
Data Extraction Date:  
Date= 26-May-2021  
Source Data Release:  
DCLMS Release V1.140.112  
Product Version:  
Version= 1.3  
License / Copyright:  
Ordnance Survey Ireland "Terms of Use" apply.  
Please visit "www.osi.ie/about/terms-conditions".  
© Ordnance Survey Ireland, 2021  
Compiled and published by Ordnance Survey Ireland, Phoenix Park, Dublin 8, Ireland.  
Unauthorised reproduction infringes Ordnance Survey Ireland and Government of Ireland copyright.  
All rights reserved. No part of this publication may be copied, reproduced or transmitted in any form or by any means without the prior written permission of the copyright owners.  
The representation on this map of a road, track or footpath is not evidence of the existence of a right of way.

**'SITE MAP 5'**

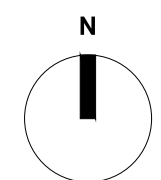

**NOTE:** DO NOT SCALE FROM DRAWINGS. WORK TO FIGURED DIMENSIONS ONLY. ARCHITECT TO BE NOTIFIED OF ALL DISCREPANCIES.

**LEGEND**

— SITE BOUNDARY OF PLANNING APPLICATION

— LANDS UNDER CONTROL OF THE APPLICANT

■ WORKS TO LANDS OWNED BY OTHERS - LAND REG: DN243144F

**SHD STAGE 3**

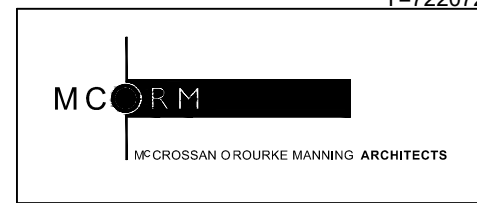

PROJECT TITLE: Kilternan Village SHD	DATE: Jun.22	DRAWN BY: LQMD
DRAWING TITLE: Site Location Map - MAP 5 For information - Ownership	SCALE: 1:2500@A3	REVISION: *
1 Grantham Street, Dublin 8, D08 A49Y Ireland. Tel: 01-4788700 Fax: 01-4788711 E-Mail: arch@mcorm.com	JOB NO.: 21009	DRAWING NO.: PL100.5